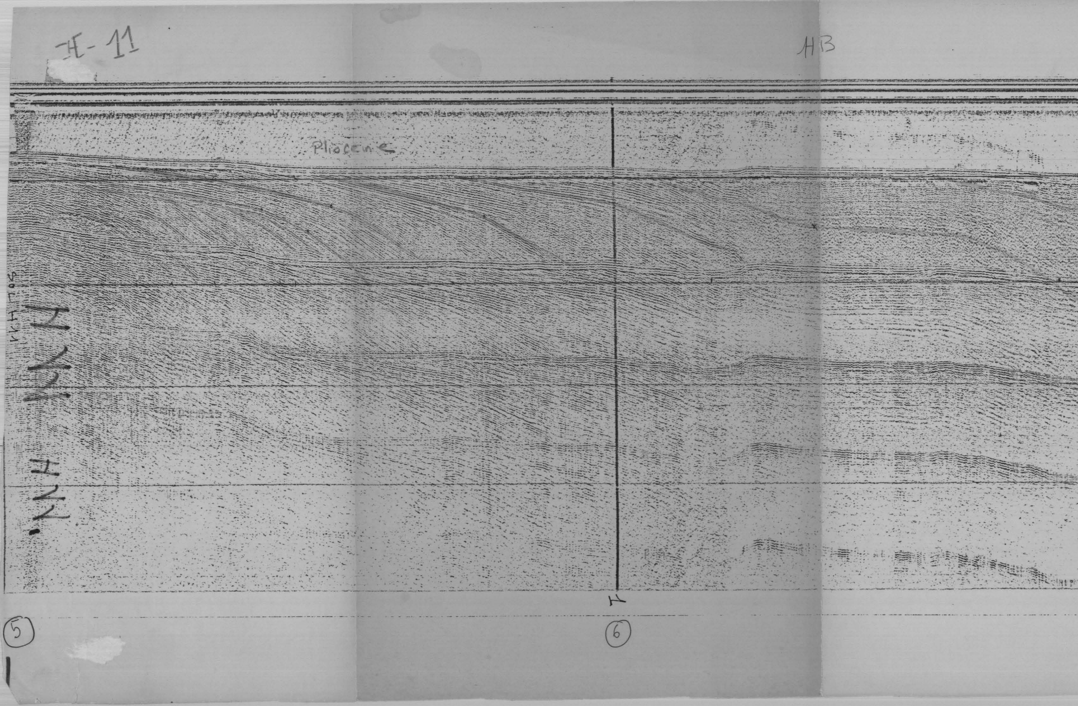
IE-11
HB
Pliocene
5
6
7

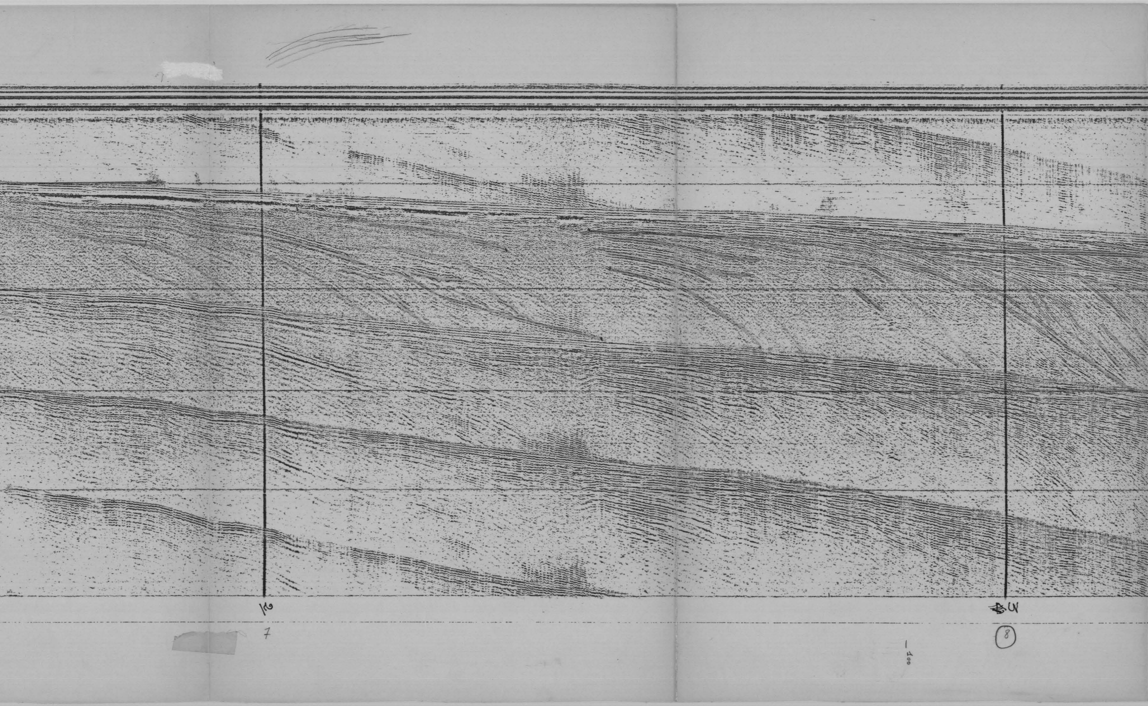
7
⑧

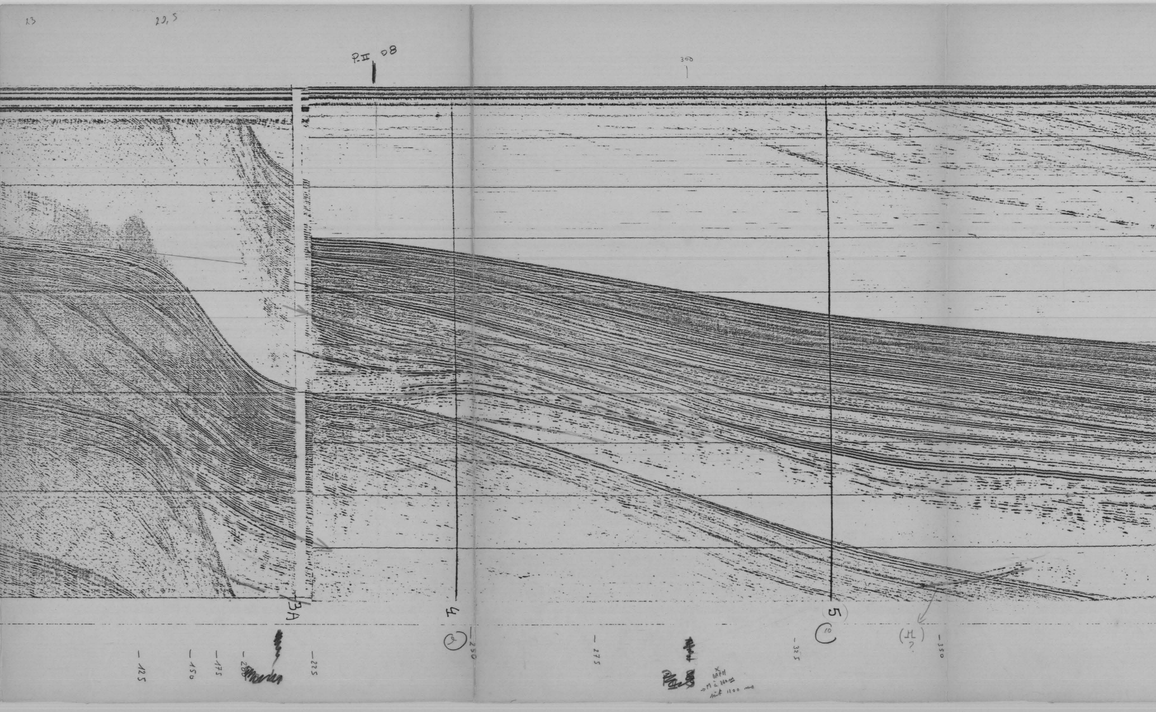
23
22,5
P.II 08
300
3A
4
5
9
10
(M ?)
125
150
175
200
225
250
275
325
350
BAPM
→ M à 860 m
soit 1100 ms

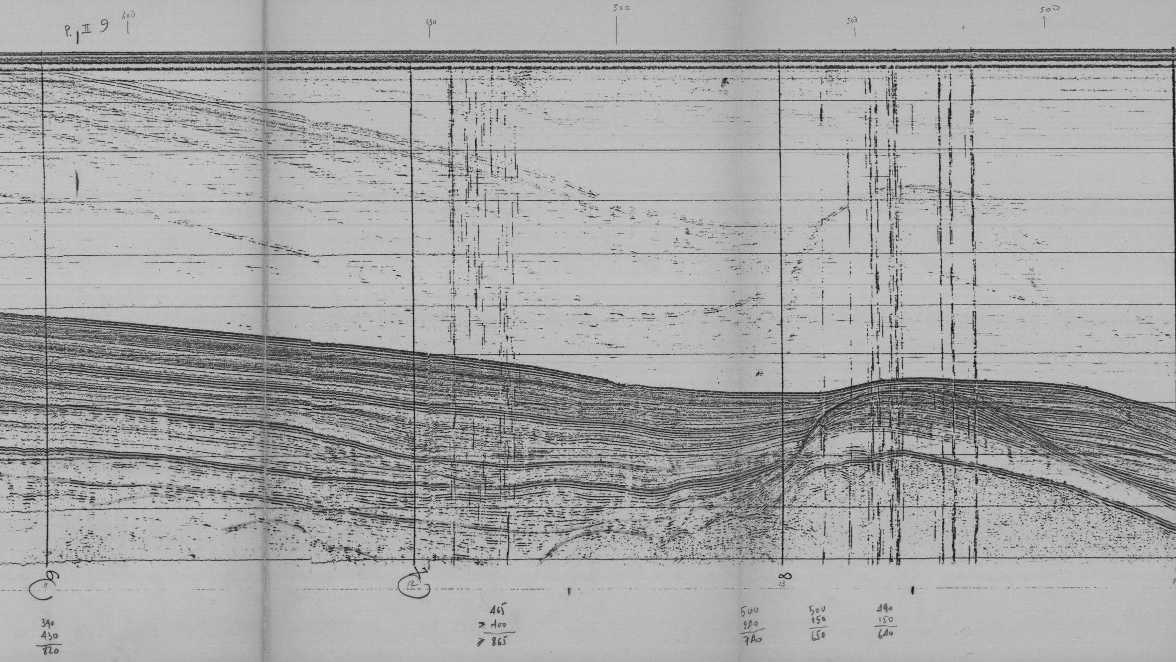
P. II 9
400
450
500
500
500
9
11
7
12
8
13
390
430
820
465
> 400
> 865
500
240
740
500
150
650
490
150
640

AL H11 - H11'

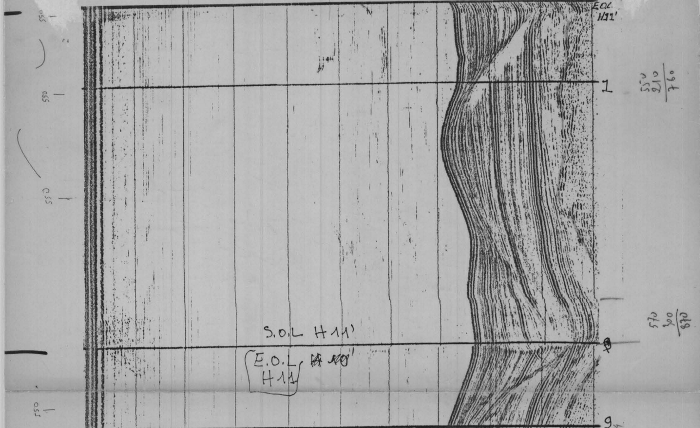

6
7
E.O.L H11'
550
550
550
550
1
550
210
760
S.O.L H11'
E.O.L ~~H10'~~
H11
0
570
300
870
9