A

50
+110
160

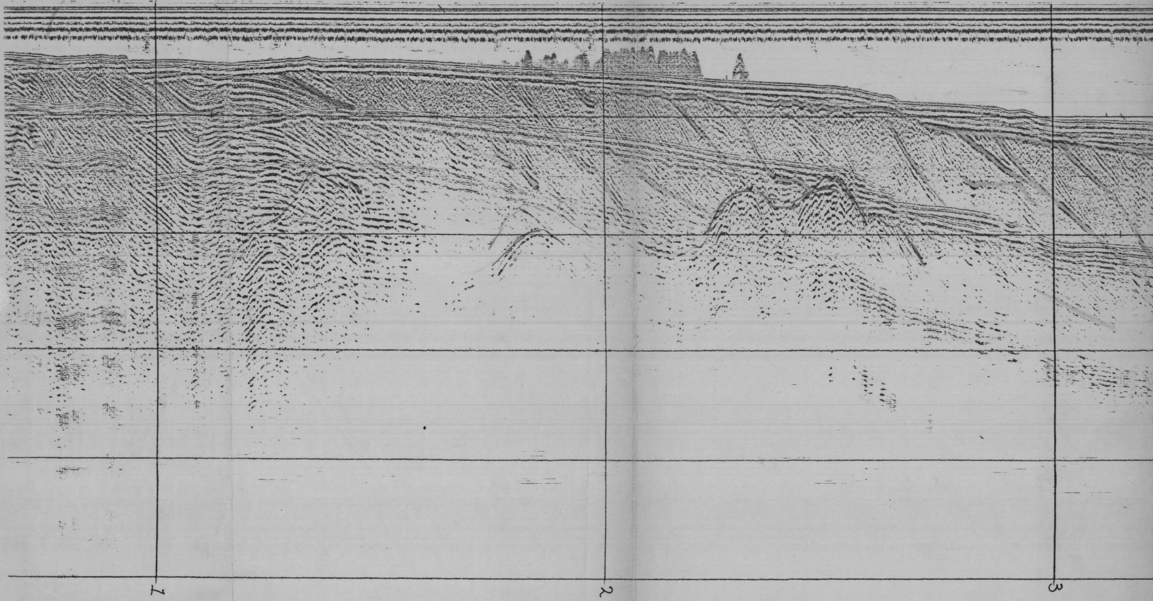

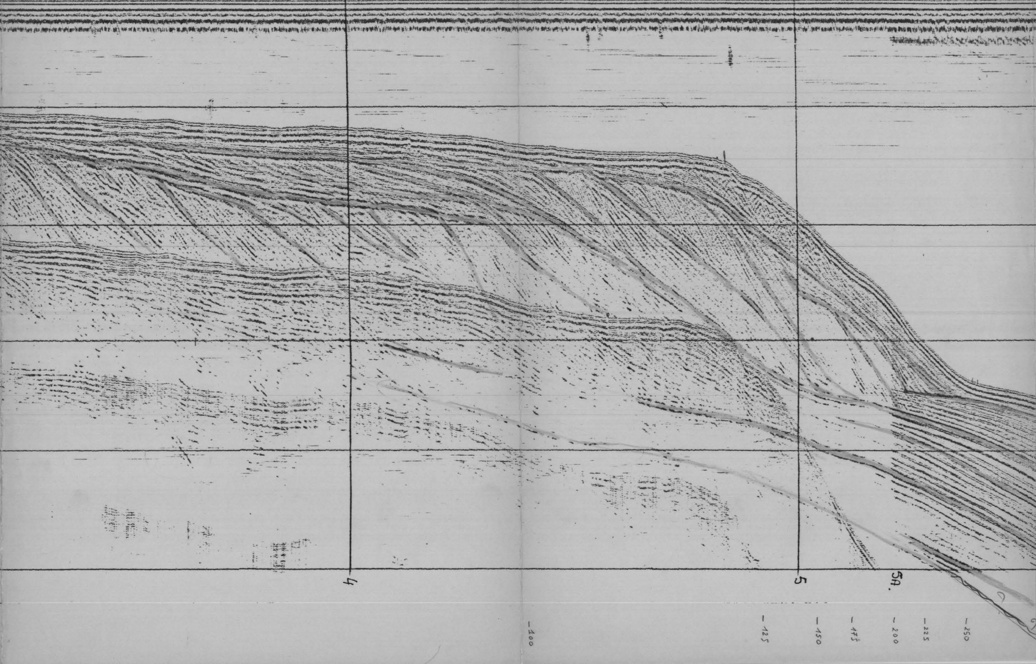

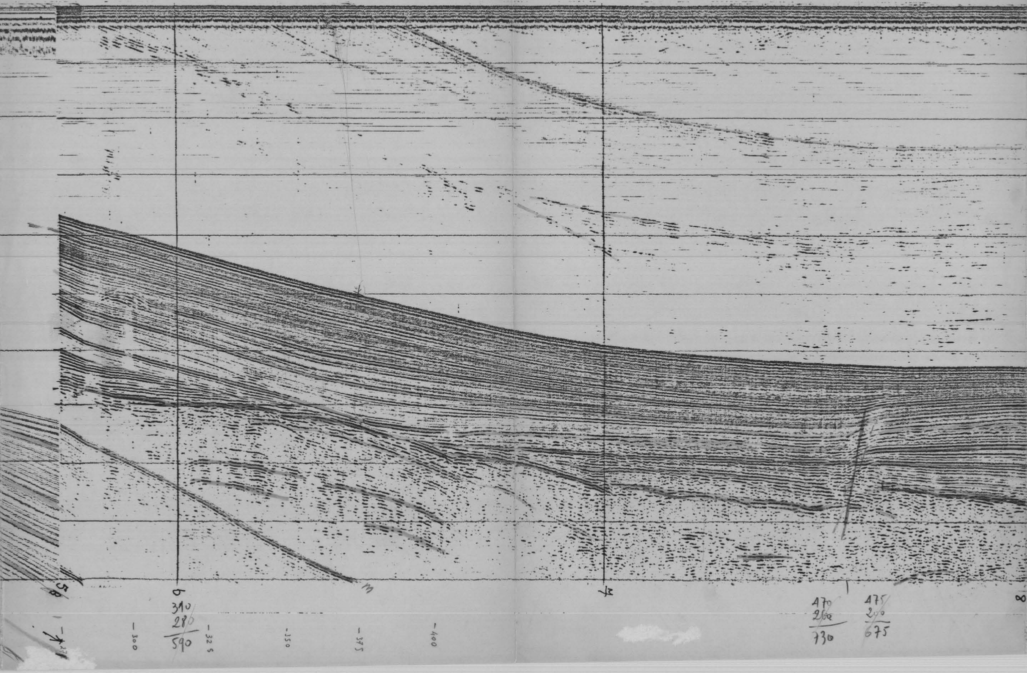

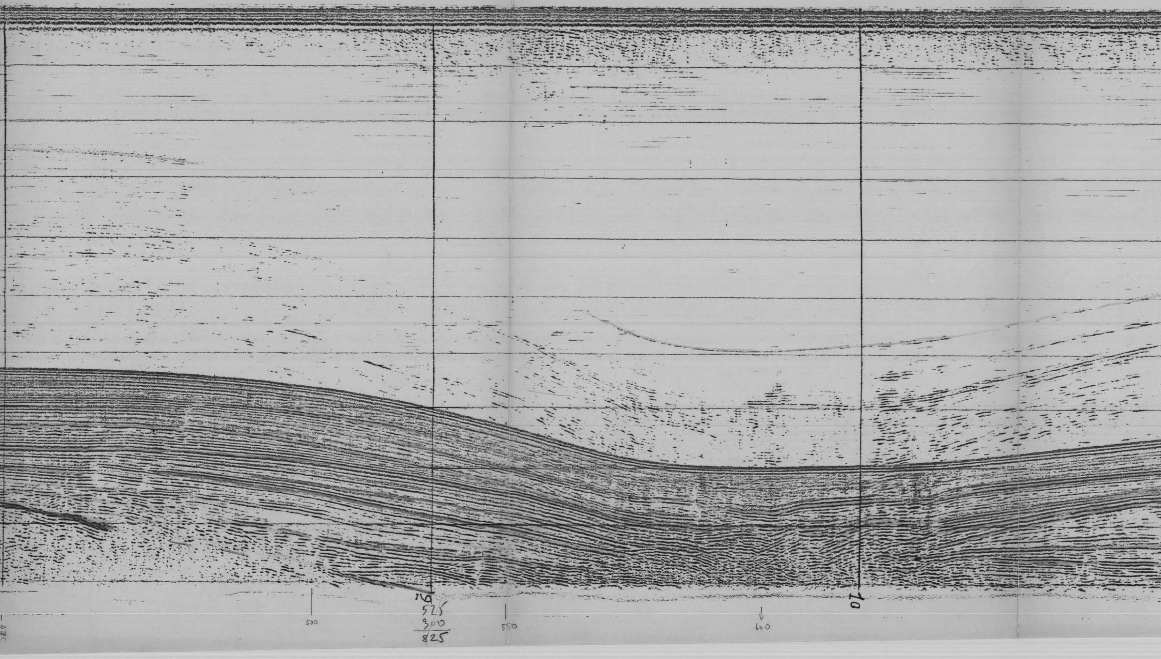

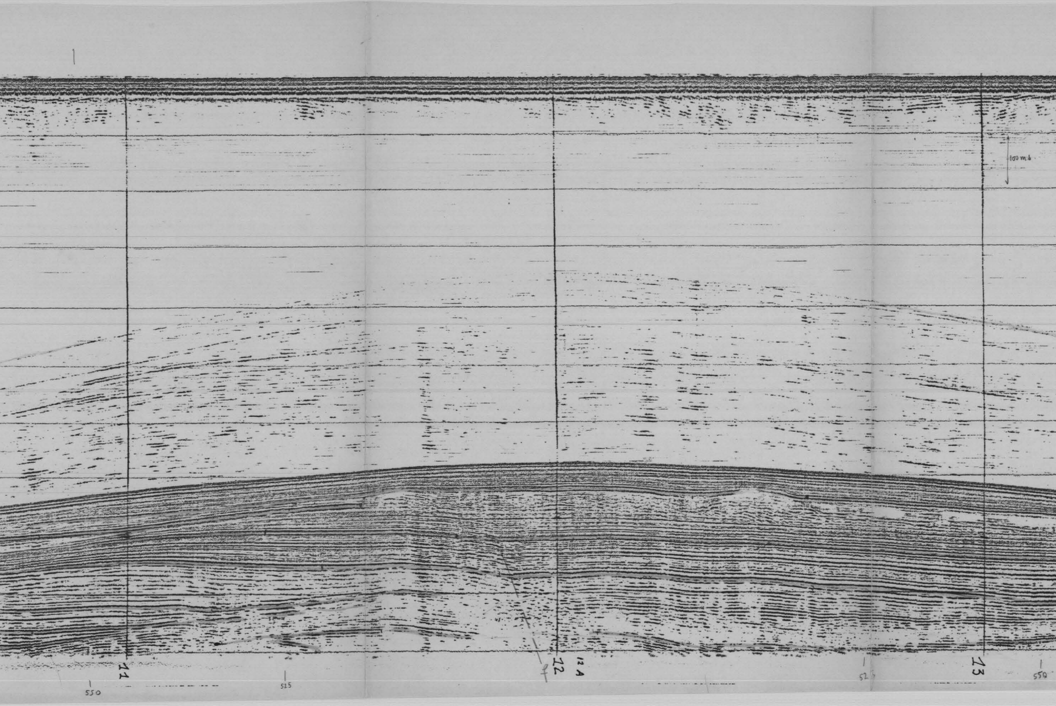

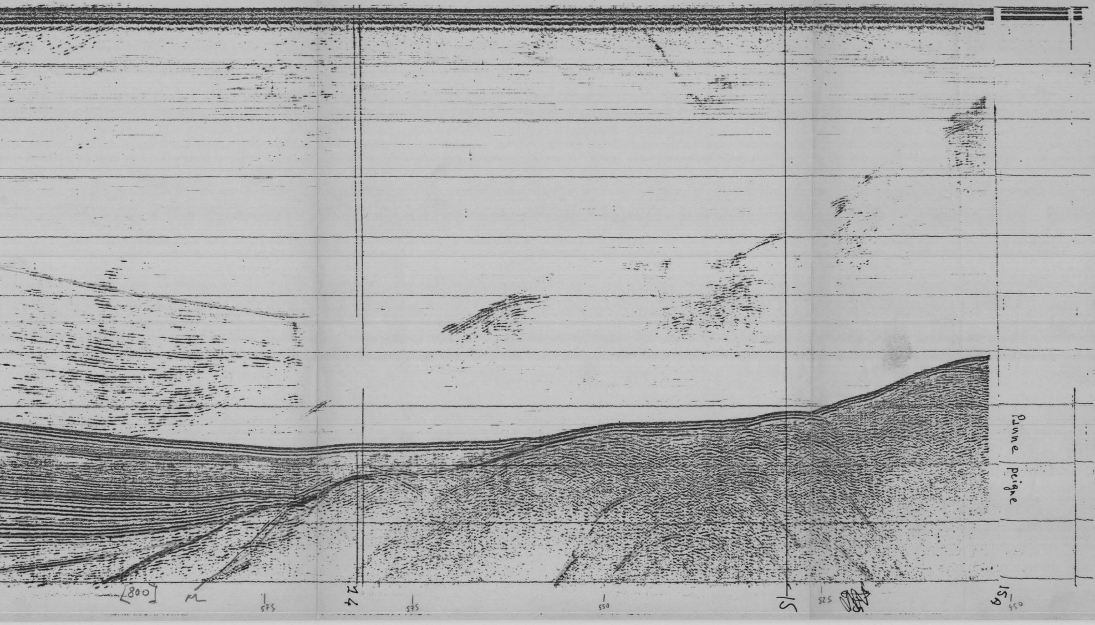H-15